竣工時2階平面図
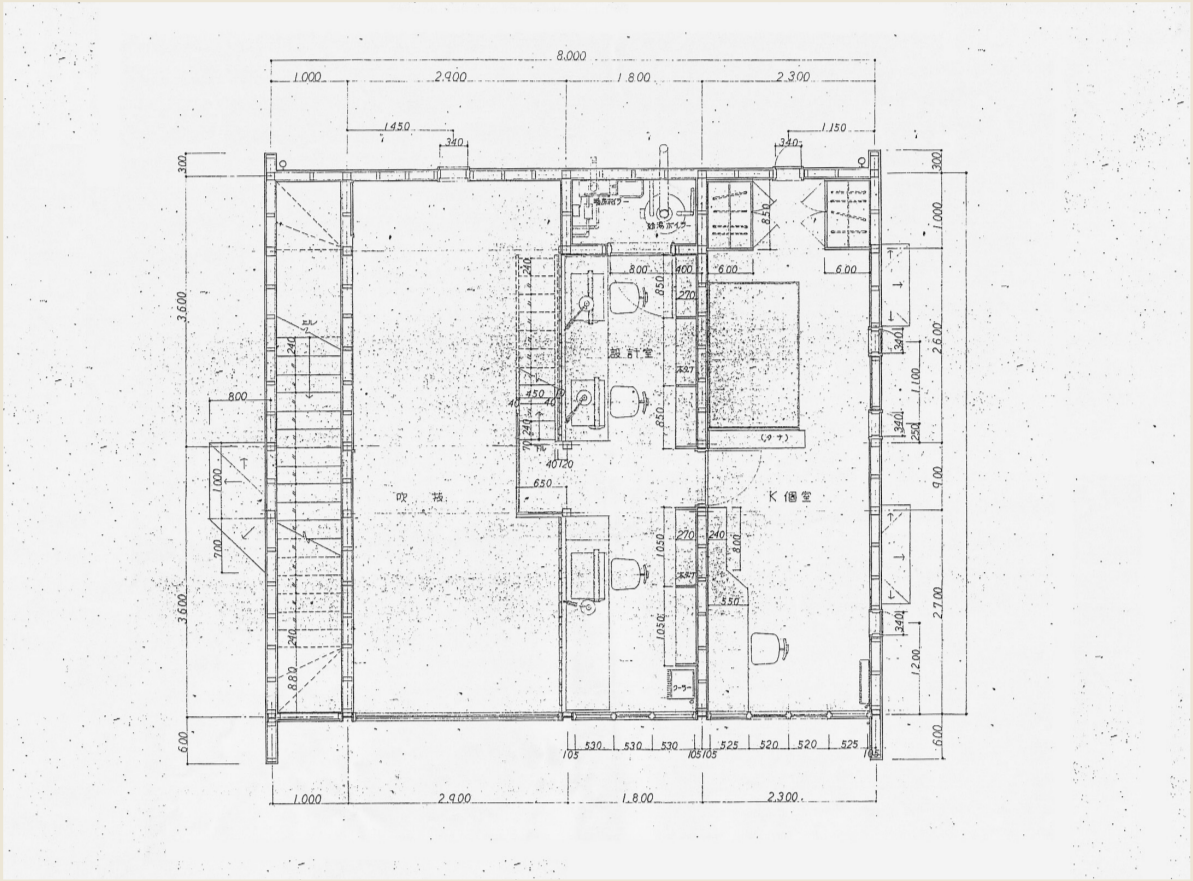
※3階平面図は省略。